

FILED  
 PROPERTY GREENVILLE CO. S.C.  
 JAMES B. PRESSLY  
 & JAN 19 10 14 AM '77  
 C. D. MECHTER, JR.  
 DONNIE S. TANKERSLEY  
 R.M.C.

JAN 19 '77

MAGNETIC

NOTES:

SIDE	BEARING	DISTANCE
1	N 10 27 E	256'
2	N 45 53 W	119.3'
3	N 45 53 W	316'
4	N 46 05 W	118.0'
5	N 48 31 W	100.0'
6	N 51 34 W	100.0'
7	N 56 35 W	100.4'
8	N 62 12 W	63.8'
9	N 66 09 W	67.7' (CAL.)

I HEREBY CERTIFY THAT THE RATIO OF PRECISION OF THE FIELD SURVEY IS 1/(6,700) AS SHOWN HEREON AND THE AREA WAS DETERMINED BY (D.M.D.) METHOD OF AREA CALCULATION.

SURVEYOR'S SIGNATURE

SURVEYOR'S NO. DATE

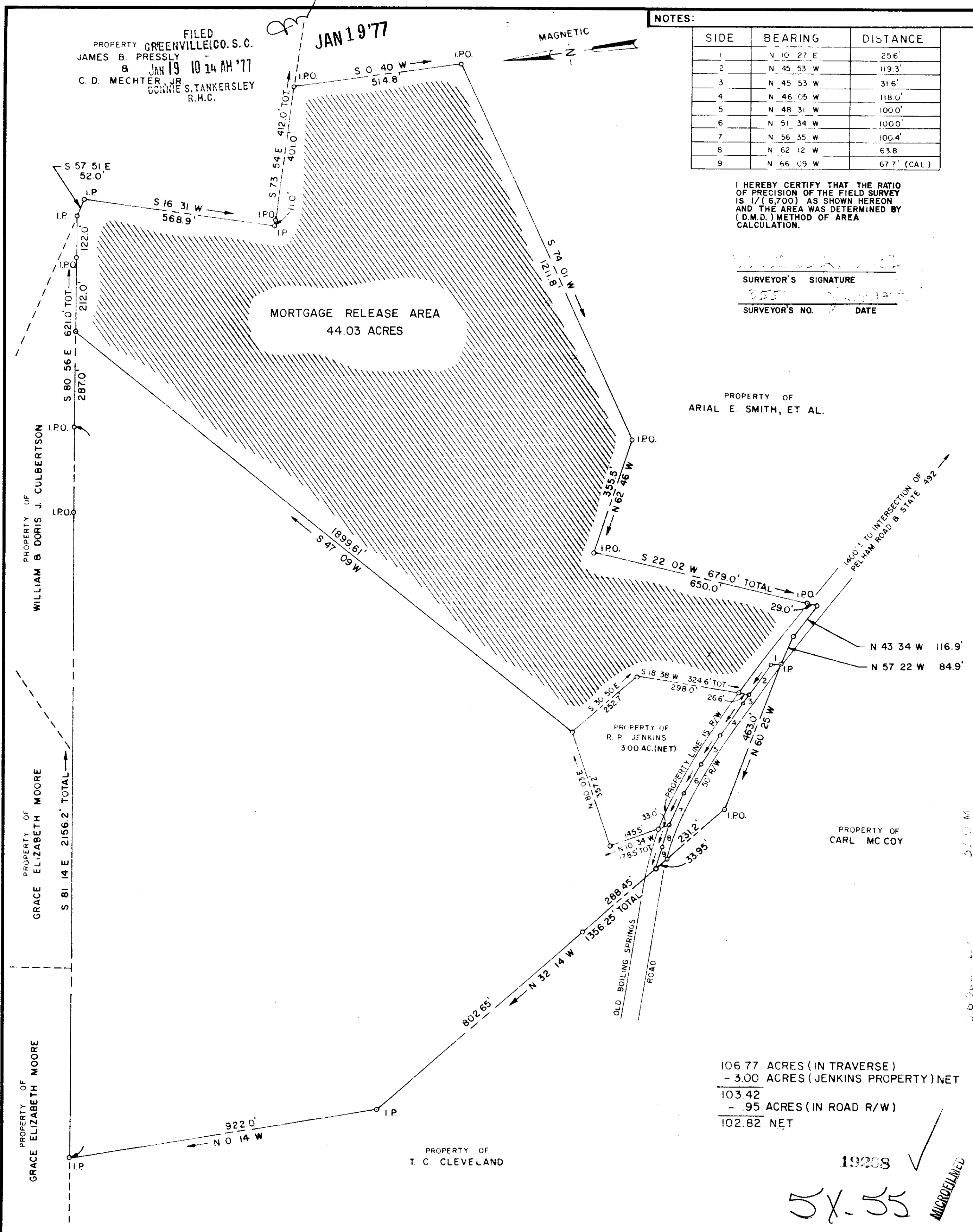

PROPERTY OF  
 ARIAL E. SMITH, ET AL.

PROPERTY OF  
 WILLIAM B. DORIS J. CULBERTSON

PROPERTY OF  
 GRACE ELIZABETH MOORE

PROPERTY OF  
 GRACE ELIZABETH MOORE

PROPERTY OF  
 R. P. JENKINS  
 300 AC. (NET)

PROPERTY OF  
 T. C. CLEVELAND

PROPERTY OF  
 CARL MC COY

106.77 ACRES (IN TRAVERSE)  
 - 3.00 ACRES (JENKINS PROPERTY) NET  
 103.42  
 - .95 ACRES (IN ROAD R/W)  
 102.82 NET

19208 ✓

58-55

MICROFILMED

REV.	DATE	BY	DESCRIPTION	APP.
0	1-12-77	DRG	MORTGAGE RELEASE AREA ADDED	WRM
REVISION				

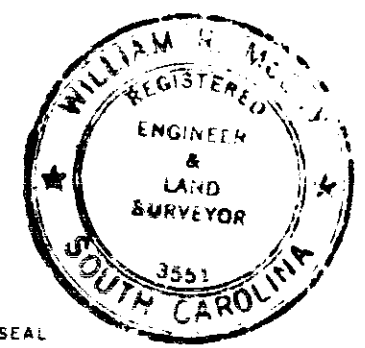

PROPERTY OF  
 BOILING SPRINGS REALTY CO.  
 (A PARTNERSHIP)  
 LOCATED NEAR PELHAM ROAD & I-85  
 GREENVILLE COUNTY, S. C.

enwright associates, inc.  
 engineers planners surveyors  
 GREENVILLE, SOUTH CAROLINA

DRG DRAWN	DRG DESIGN	WRM CHECK	FILE	RETIRED
	1"=200'		72087	
DATE	SCALE	DWG NO.		